Lacamas Bible Church
(Proebstel Church news)
{Classes and meetings were held in the old community hall in Proebstel, which has since been moved to Fern Prairie to become the Lacamas Bible Church.}

It is located at 3302 N.E. 242nd Avenue in Fern Prairie. The church has existed for over twenty-eight years, and is an outgrowth of an American Union Effort. It is independent and fundamental. The congregation is small.

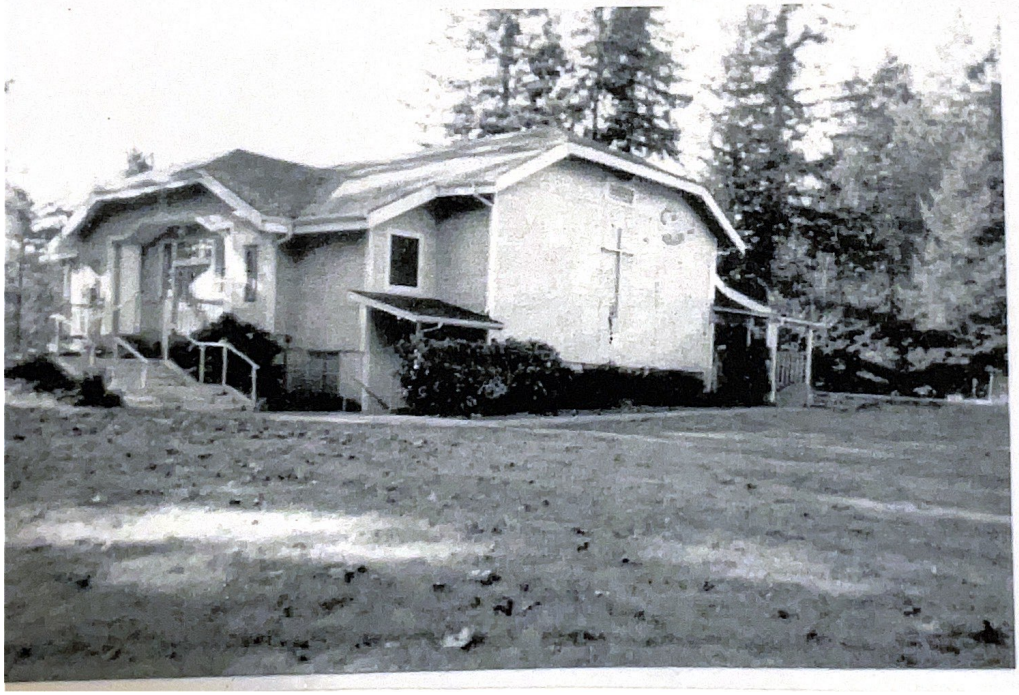

Lacamas Bible Church
Picture taken 2003